

CLIENT INFORMATION
John Doe and Associates, Inc
123 Any Street
Anywhere, Texas 77700

PROJECT INFORMATION
Jane Doe
222 Main St
Anywhere, Texas 75075
Project No.: 1234

Report

Test Code 1: Spore Trap -fungal limited
Analysis Method: ASTM Designation D7391-17 (Modified)



This test report contains the following sections: Chain of Custody, Snapshot, Report, FAQ and Glossary.

Sample No: 1	Sample Type: Air-O-Cell	Analysis Date: 3/1/2019	Sample Start Time: 1:00
Location: Kitchen	Volume (L): 75	% Sample Analyzed**: 30.90%	Sample Stop Time: 1:05

Identification	Raw Count	Concentration (s/m ³)*	Minimum Reporting Limit (s/m ³)*	Identification	Raw Count	Concentration (s/m ³)*	Minimum Reporting Limit (s/m ³)*
Stachybotrys	21	900	43	Aspergillus/Penicillium-like	82	3,500	43
Basidiospores, non-specified	4	170	43	Chaetomium	10	430	43
Cladosporium	7	300	43	Hyphal Fragments	1	43	43

Total Spores/m³*: 5,300
Total Fungal Structures/m³*: 5,300



Non-Microbial Debris Field Rating

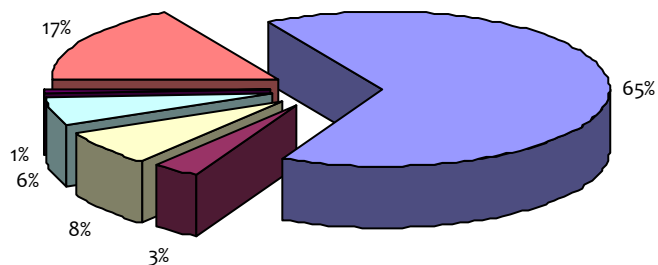

Relative Mold Type Concentration

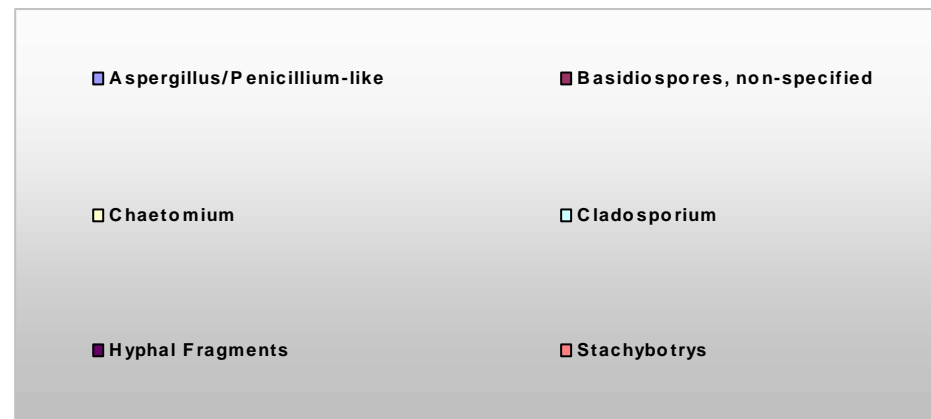

Tech Notes:

Sample No: 2	Sample Type: Allergenco D	Analysis Date: 3/1/2019	Sample Start Time: 1:15
Location: Office	Volume (L): 150	% Sample Analyzed**: 31.25%	Sample Stop Time: 1:20

<u>Identification</u>	<u>Raw Count</u>	<u>Concentration (s/m³)*</u>	<u>Minimum Reporting Limit (s/m³)*</u>	<u>Identification</u>	<u>Raw Count</u>	<u>Concentration (s/m³)*</u>	<u>Minimum Reporting Limit (s/m³)*</u>
Cladosporium	5	110	21	Basidiospores, non-specified	15	320	21
Bipolaris/Dreschlera/Helminthosporium/	20	430	21	Aspergillus/Penicillium-like	1	21	21
				Total Spores/m³*:	870		
				Total Fungal Structures/m³*:	870		



Non-Microbial Debris Field Rating

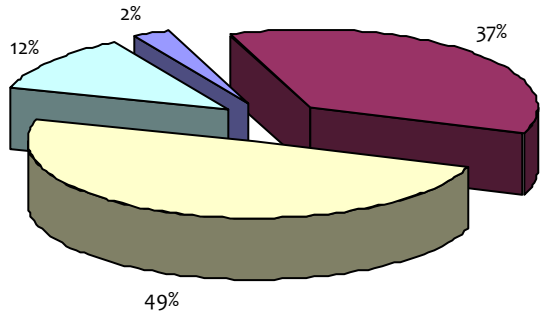

Relative Mold Type Concentration

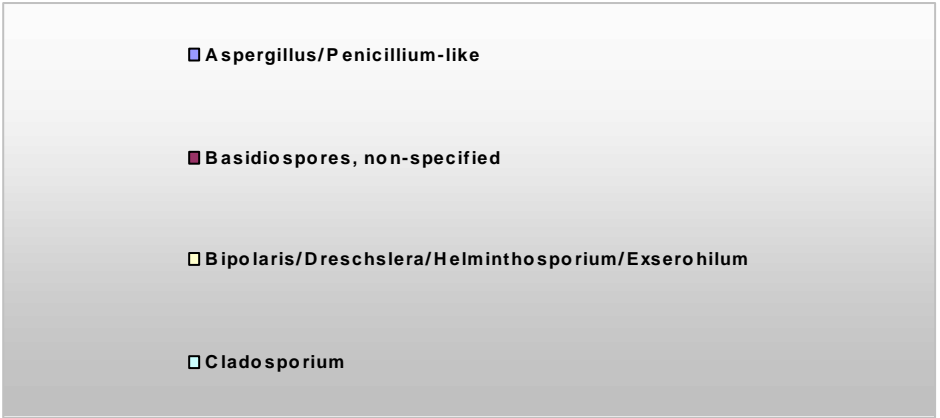

Tech Notes:

Sample No: 3		Sample Type: Micro 5		Analysis Date: 3/1/2019		Sample Start Time:	
Location: Hall		Volume (L): 25		% Sample Analyzed**: 100.00%		Sample Stop Time:	

Identification	Raw Count	Concentration (s/m³)*	Minimum Reporting Limit (s/m³)*	Identification	Raw Count	Concentration (s/m³)*	Minimum Reporting Limit (s/m³)*
Cladosporium	2	78	40	Myxomycetes/Periconia/Smut/Rust	<1	<40	40
Aspergillus/Penicillium-like	<1	<40	40				

Total Spores/m³*: 160

Total Fungal Structures/m³*: 160

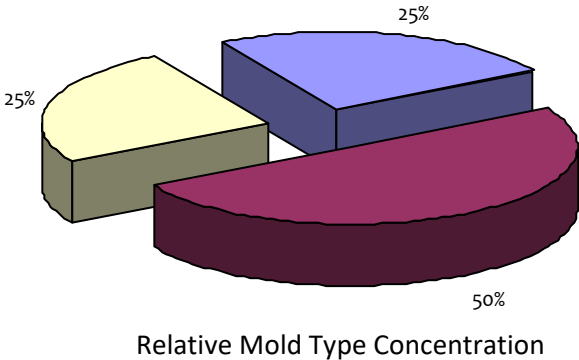

Tech Notes:

Sample No: 4	Sample Type: Mold Snap	Analysis Date: 3/1/2019	Sample Start Time:
Location: Outside Baseline	Volume (L): 25	% Sample Analyzed**: 100.00%	Sample Stop Time:

Identification	Raw Count	Concentration (s/m³)*	Minimum Reporting Limit (s/m³)*	Identification	Raw Count	Concentration (s/m³)*	Minimum Reporting Limit (s/m³)*
Ascospores, non-specified	38	1,500	40	Aspergillus/Penicillium-like	15	590	40
Basidiospores, non-specified	42	1,700	40	Cladosporium	54	2,100	40
Epicoccum	2	79	40	Myxomycetes/Periconia/Smut/Rust	8	320	40
Oidium/Erysiphe types	1	40	40	Hyphal Fragments	7	280	40

Total Spores/m³*: 6,300
Total Fungal Structures/m³*: 6,600



Non-Microbial Debris Field Rating

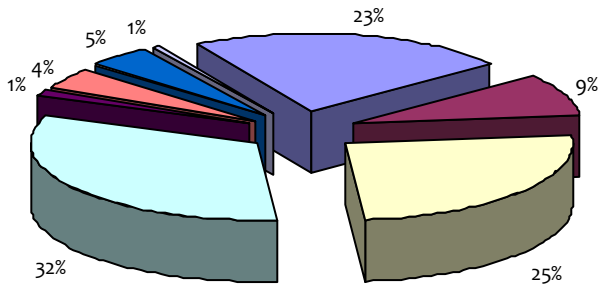

Relative Mold Type Concentration

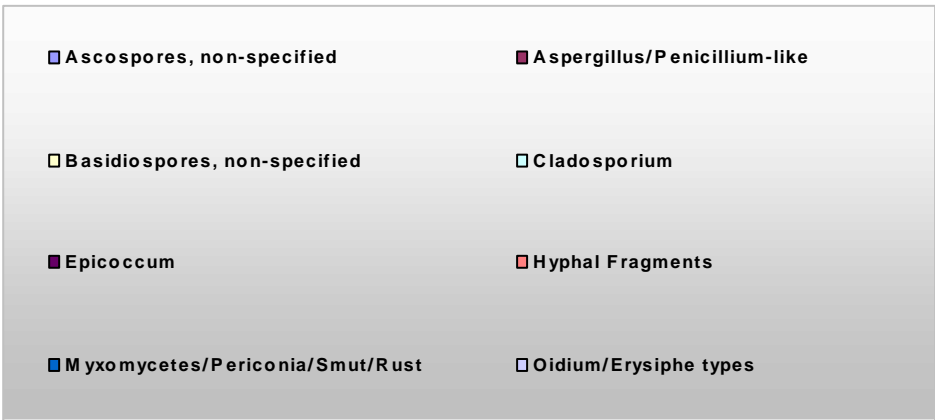

Tech Notes:

Sample No: 5		Sample Type: Allergenco D		Analysis Date: 3/1/2019		Sample Start Time:	
Location: Field Blank		Volume (L): Blank Sample		% Sample Analyzed**: 31.25%		Sample Stop Time:	

Identification	Raw Count	Concentration (s/m³)*	Minimum Reporting Limit (s/m³)*	Identification	Raw Count	Concentration (s/m³)*	Minimum Reporting Limit (s/m³)*
No mold detected	0	<21	21			N/A	N/A

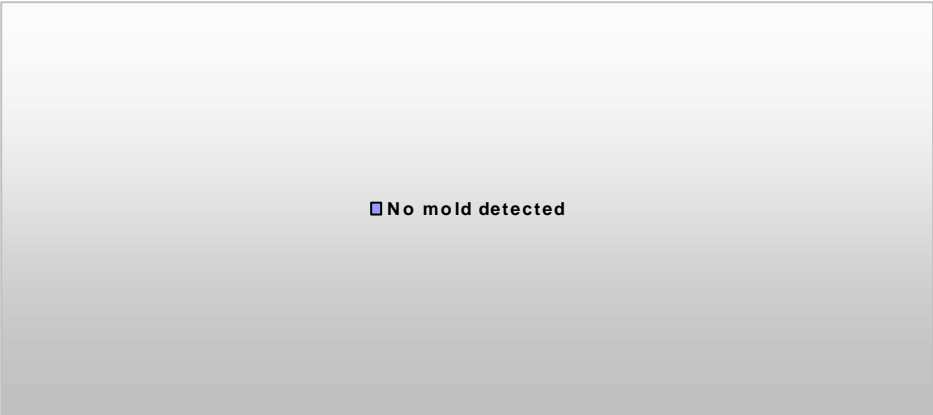

Tech Notes:

Submitted By: John Doe | via: Priority Mail | Submittal Date: 3/1/2019 1:47:53 PM | Sample Date: 2/28/2019 | Analysis Date: 3/1/2019 | Report Date: 3/29/2019 | Lab Job No.: 17-1267 | Technician: Sally Scientist

If a structure is not listed, it was not observed in the sample(s) submitted. Debris rating estimates the total non-fungal particle load on the sample. Ratings of Non Detected, Trace (>0 to 5%), Light (>5% to 25%), Moderate (>25% to 75%), Heavy (>75% to 90%), and Occluded (>90%) are used. A rating of Light or higher may have a higher number of structures present than indicated. The higher the rating, the greater the negative bias. A rating of Occluded makes quantitative results impossible: any structures detected will be marked as Present. Concentrations are rounded to two significant figures. The 'total' field may not add up to the sum of individual types due to this rounding. The maximum raw count is 100 due to stopping rules. The calculated concentration for a 100 raw count sample will vary depending on the traverse in which the stopping rule was applied. * s/m³ is structures/m³. A structure is the analyte of interest chosen by the client. **Refers to percent of sample in which structures are enumerated. If you have any questions regarding count rules, please call the lab. LAB0137 by the Texas Dept. of State Health Services AIHA-LAP, LLC EMLAP Accredited ID No. 154782 Report Approved by Kristina Rucker



2501 Mayes Rd #110
Carrollton, Texas 75006
P - (972) 820-9373
Toll Free (866) 416-6653
Website - www.moldlab.com